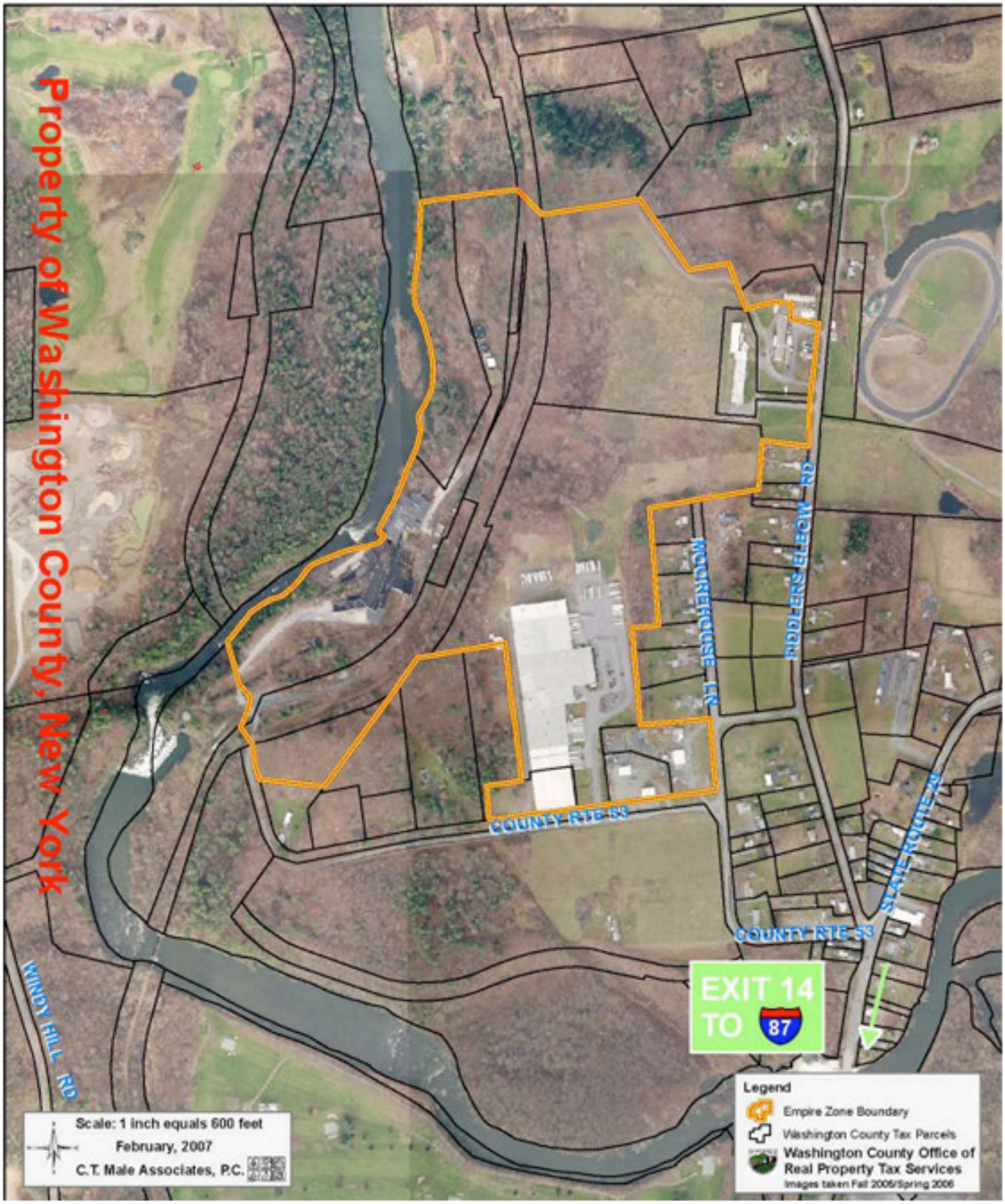WASHINGTON COUNTY EMPIRE ZONE DEVELOPMENT AREAS
Area 6: TOWN OF GREENWICH (99.32 Acres)
Adjacent to Rte 29 and 30 Minutes to I-87 Exit 14